NORSEAL
SPECIALIST SEAL SOLUTIONS

SCHALL-EX L-15/30 WS PIVOT

ATHMER

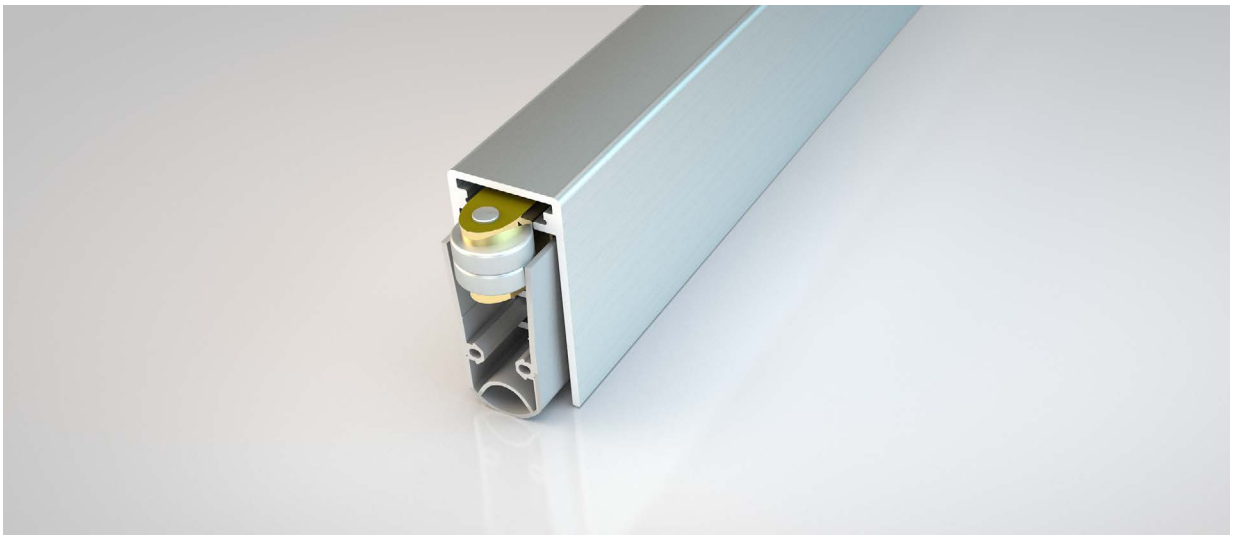

Application
Bottom edge of acoustic timber doorsets with a pivot hinge. Suitable for double swing pivot doors

Fixing
Rebated, held in place with angle brackets

Performance
Smoke tested in accordance with BS 476-31.1
Acoustically tested in accordance with
BS EN ISO 10140-2

Material
Aluminium, Silicone gasket

Standard lengths (mm)
708, 833, 958, 1083, 1208

Minimum / Maximum length (mm)
235 / 2000

Cutback (mm) / Maximum gap coverage (mm)
125 / 20

Actuation
Single

Colour
Mill finish, Grey gasket

Dimensions

Order codes
1-964- + Length (4 digits) eg. *1-946-0708* (708mm)

5 Regents Drive
Prudhoe
Northumberland
NE42 6PX

norseal.co.uk sales@norseal.co.uk 01661 830088

Registered in Companies House Cardiff No. 04317595 VAT Reg. No. 733 9466 08